

Entering the Risk Mitigation Plan into the BUS

Instructions for Intensive Case Managers

DRAFT



COLORADO
Department of Health Care
Policy & Financing

December 2015

Entering the Risk Mitigation Plan into the BUS for CCT Clients

When a client is considering participating in Colorado Choice Transitions (CCT) program and wants to transition from a residing in Nursing Facility to residing in the community, it is important to create a **risk mitigation plan** to proactively address possible risks to the client's health that could occur while living in the community.

Clients have the right to accept some risk, and it is not acceptable to prevent them from transitioning to reside in the community if the strategies, services and supports they need are available. It is the intensive case manager's role to work with the transition options team to identify risk factors, develop a risk mitigation plan, and ensure the client understands their role in risk management.

A new section in the Benefits Utilization System (BUS) has been developed to enter this information.

What is a Risk Mitigation Plan?

A risk mitigation plan is a component of the transition assessment and planning process. It is **developed by the client and their transition options team** prior to the decision if a transition is feasible.

The risk mitigation plan is a **detailed list of potential risks and ways to prevent and manage those risks**. It outlines what the client, the Intensive Case Manager, the Transition Coordinator, providers and client's support network will do to prevent, monitor and manage each risk. It also includes steps that will be taken to respond if risks become reality. It is a living document that must be updated continually as changes occur with the client.

The strategies to avoid and respond to risk factors should be openly discussed with the client and the transition options team. **A risk mitigation plan covers more than just services** the client will receive, even though a service provider may be part of the monitoring and reporting plan. This plan should be about client strategies, supports and choices, not services only.

The plan identifies:

- Potential risks
- Source of those risks
- Specific strategies available to address those risks
- Plan to monitor the risks
- Respond to related risk incidents and prevent further incidents

There are 5 Risk Categories:

- **Behavioral Health**
 - Includes: Cognitive deficits, dementia, depression, wandering, memory loss, active substance abuse, etc.
- **Life Management**
 - Includes: Limited finances, requires food assistance, history landlord issues, has never lived alone, history of not paying bills, etc.
- **Health and Wellness**
 - Includes: Seizures, vision issues, hearing issues, bladder/bowel control, has had frequent falls, etc.
- **Medication**
 - Includes: Forgets or refuses to take medication, has medication interactions and adverse reactions, etc.
- **Nutrition**
 - Includes: Issues with choking, swallowing, diet compliance, etc.

Intensive case managers must enter the information for the Risk Mitigation Plan developed by the Transition Options team onto the **paper Risk Mitigation form** first. You can find the form online here: www.colorado.gov/hcpf/provider-forms

After the decision is made that a transition is feasible, intensive case managers must enter the risk mitigation plan into the Benefits Utilization System (BUS), **as well as entering a log note in the client's record** on the BUS to indicate that a risk mitigation plan has been created. Intensive case managers must ensure the transition plan, service plan and risk mitigation plan align.

How does Risk Mitigation fit with the Transition Plan?

The transition plan is a detailed plan created by the CCT client and their transition options team that identifies the steps that will be taken to move the client from living in an institutionalized setting to living in a home and community based setting. **This plan is very comprehensive and covers many topics** including housing, food assistance, transportation, etc. The risk mitigation plan is just one component of the larger transition plan.

How is the Contingency Plan different from the Risk Mitigation Plan?

The contingency plan is a component of a client's service plan that describes the client's and the case manager's responsibilities **in an emergency or if a provider is unable to provide services either temporarily or permanently**. The contingency plan should include names and contact information for those who will provide back-up support.

A contingency plan is required **for all clients receiving HCBS services** and is not limited to clients enrolled in CCT.

What is a Critical Incident?

A critical incident is **any actual or alleged event, or situation, that creates a significant risk of serious harm to the health or welfare of a client**. A critical incident could have, or has had, a negative impact on the mental and/or physical well-being of a client in the short or long term.

These include:

- Death
- Abuse/Neglect/Exploitation
- Injury/Illness to Client
- Damage to Consumer's Property/Theft
- Medication Management Issues
- Other High Risk Issues
- Emergency room visits
- Hospital admittance
- Institutionalization – to a nursing home or intermediate care facility

A critical incident may occur as a result of a risk identified in the risk mitigation plan. Intensive case managers must work with the CCT client and family to **adjust the risk mitigation plan to reduce the occurrence of additional risk incidents, and prevent re-occurrence of identified risk incidents**.

What is an Emergency Planning Guide?

The emergency planning guide is a document developed with the client during the CCT transition planning process. This guide **remains with the client for their use only** to help them identify issues and know who to contact in various situations.

Responding to a Risk Incident

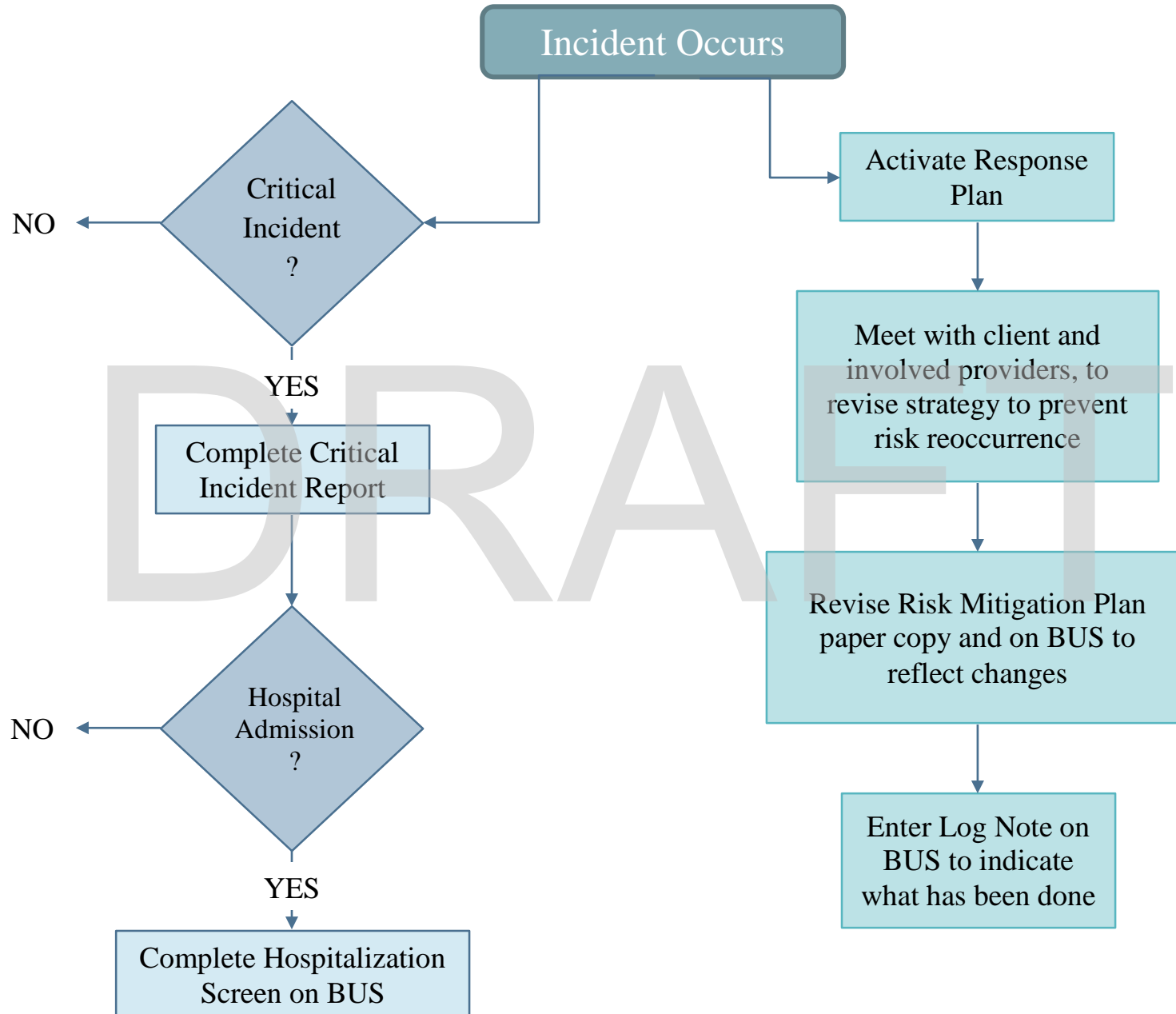

Entering Risk Mitigation Plan into the BUS

Go to www.Colorado.gov/hcpf

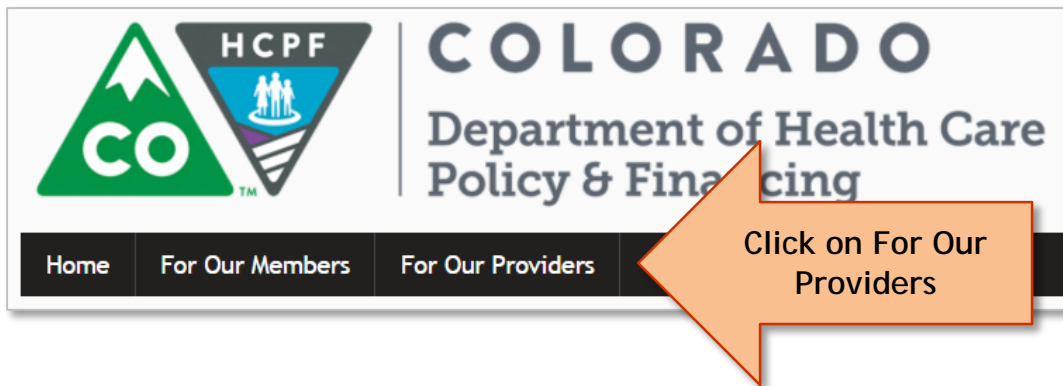

The header of the Colorado Department of Health Care Policy & Financing website. It features the state logo on the left, the HCPF logo in the center, and the text "COLORADO Department of Health Care Policy & Financing" on the right. Below this is a navigation bar with links for "Home", "For Our Members", and "For Our Providers". An orange arrow points to the "For Our Providers" link with the text "Click on For Our Providers".

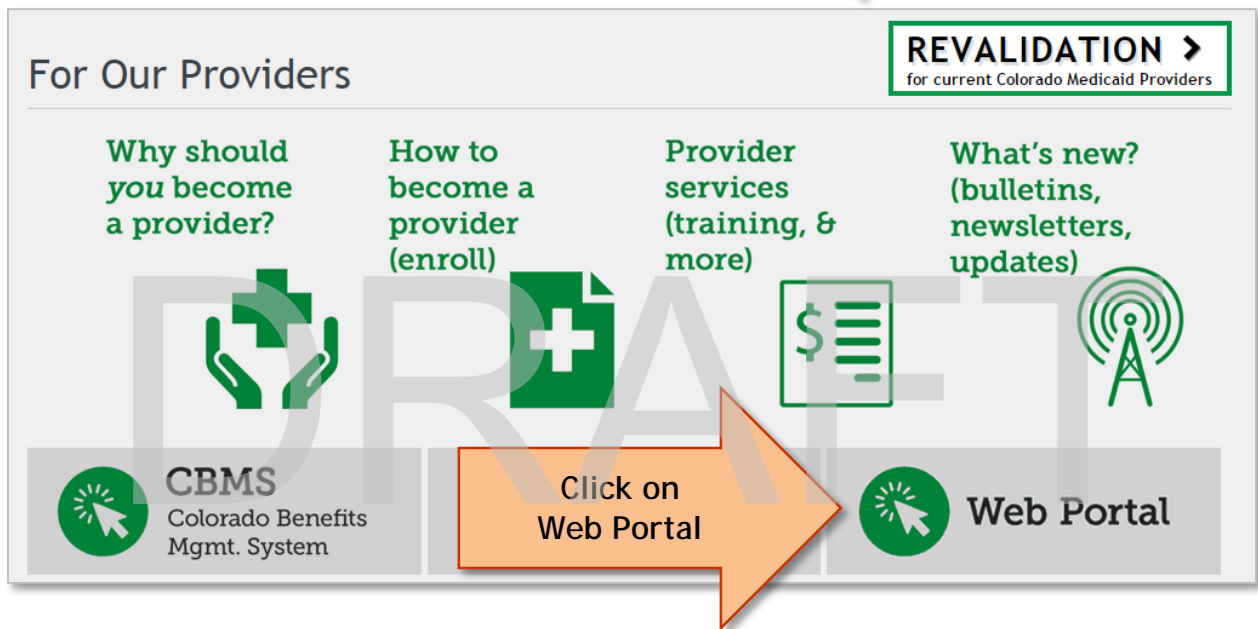

The "For Our Providers" section of the website. It includes a "REVALIDATION" link for current Medicaid providers. Below are four main categories: "Why should you become a provider?", "How to become a provider (enroll)", "Provider services (training, & more)", and "What's new? (bulletins, newsletters, updates)". At the bottom, there are two main options: "CBMS Colorado Benefits Mgmt. System" and "Web Portal". An orange arrow points to the "Web Portal" option with the text "Click on Web Portal".



The login page for the Colorado Medical Assistance Program Web Portal. It features the state seal and the Department of Health Care Policy and Financing logo. A navigation bar lists "Related Sites: Provider Services, CHP+, CACP, Old Age Pension, HIPAA". The main heading is "Colorado Medical Assistance Program Web Portal" followed by "Login". A disclaimer states: "Access to this application is restricted to those who have been authorized by the Colorado Department of Health Care Policy and Financing. The department is tracking all users in the system and all uses of the system. All unauthorized activity will be prosecuted to the full extent of the law." Below this are input fields for "User Name:*" and "Password:*", and buttons for "Login" and "Change Password". A note at the bottom says "Note: Password is case sensitive". An orange box on the right contains the text "Log in using your Username and Password".

Search for Client

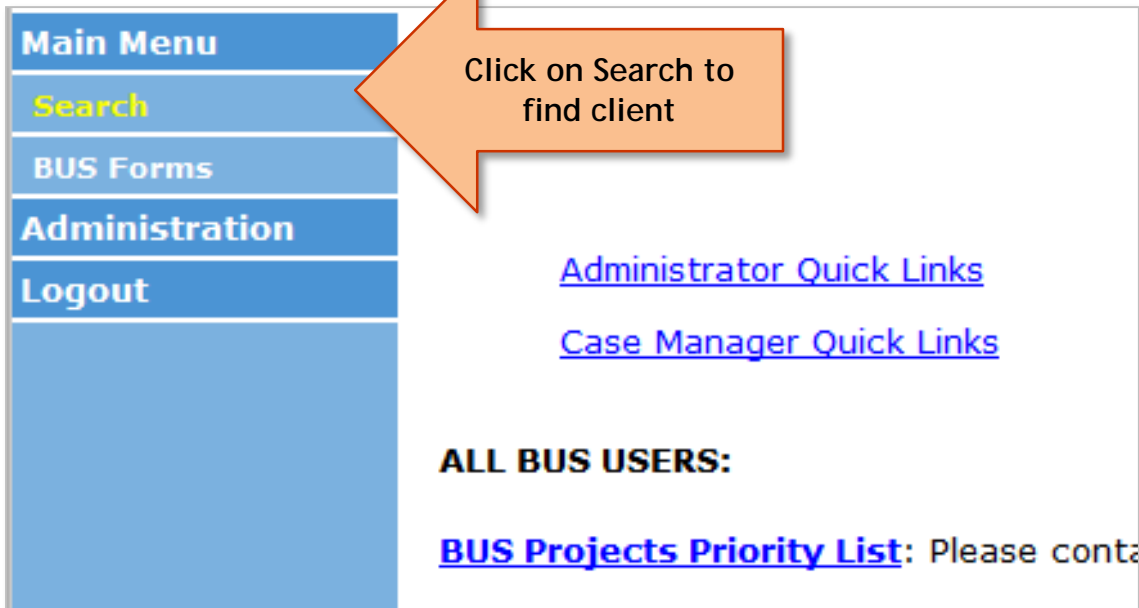

Main Menu

- Search**
- BUS Forms
- Administration
- Logout

Click on Search to find client

[Administrator Quick Links](#)

[Case Manager Quick Links](#)

ALL BUS USERS:

[BUS Projects Priority List](#): Please contact

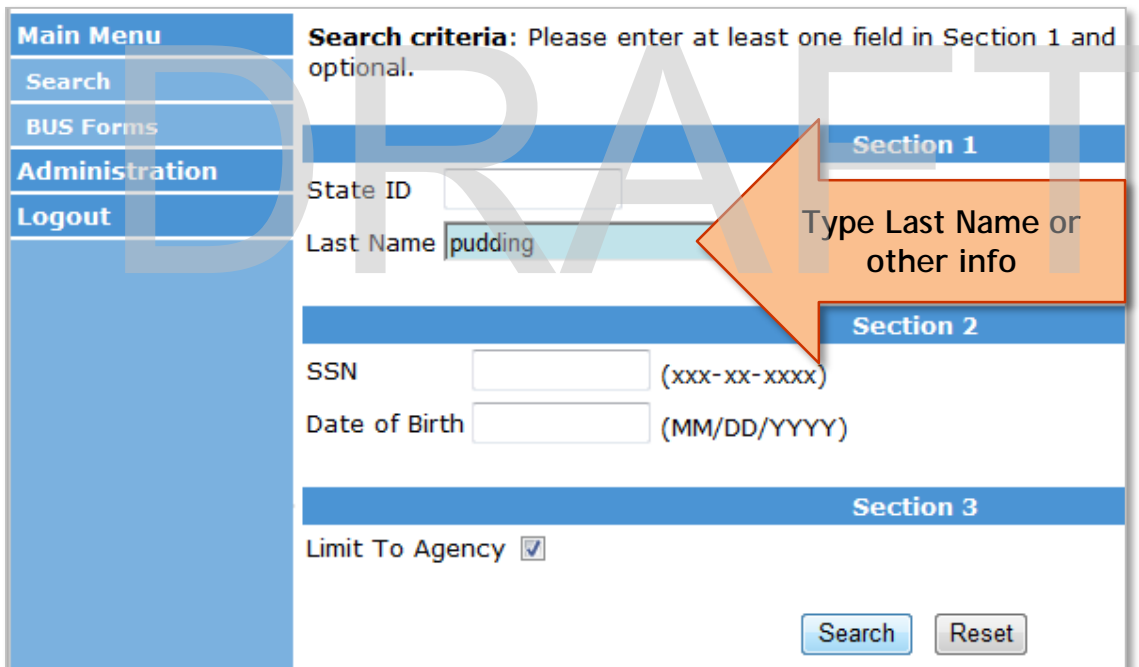

Main Menu

- Search
- BUS Forms
- Administration
- Logout

Search criteria: Please enter at least one field in Section 1 and optional.

Section 1

State ID

Last Name

Section 2

SSN (xxx-xx-xxxx)

Date of Birth (MM/DD/YYYY)

Section 3

Limit To Agency

Type Last Name or other info

Client Information Screen

Main Menu	Client Information				
Advisement Letter	First Name	Butterscotch	MI		Last Name
Assessment - 100.2	SSN	133-11-1111 (xxx-xx-xxxx)	State ID	Z190000	County
Client Information	Primary Language	English	DOB	01/17/1939 (mm/dd/yyyy)	Phone
- Financial	Marital Status	Single	Sex	Female	
- Spousal Financial	Street Address		City/State/ZipCode		
- Insurance			Mailing Address City		
- Legal			Mailing Address ZipCode		
Transition Assessment & Planning	Client ID for Agency				
Risk Mitigation Plan	Current Living Situation	Alone			
Assessment - HCA	Case Status: M:	Open			
Case Management	CBMS Case Number				
Case Status					
Critical Incidents - Before 06/04/2009					
Critical Incident Reports					

Click on Risk Mitigation Plan

Main Menu	Risk Mitigation Plans			
Advisement Letter	[Edit Risk Plan] [Withdraw Risk Plan] [Print]			
Assessment - 100.2				
Client Information				
Transition Assessment & Planning	Plan No. (Event)	Effective Date		
Risk Mitigation Plan	There are no Risk Mitigation Plans entered for this client.			
- Add or Initial				
- Print Grid				

Click Add or Initial to begin new plan

Enter Information

Upon Initial, **complete all fields**

- Enter **Effective Date**
- Check that Participant agrees with Risk Mitigation Plan
- Check that Participant/Legal Guardian signature is on file and date
- Check that Case Manager signature is on file and date

Click **Save and Continue**

Main Menu	Risk Mitigation Plan 1 - Add
Advisement Letter	<p>Risk Assessment is an important part of the assessment and service planning process. This agreement serves as documentation of a conversation through which the individual or his/her legal representative have been presented with the potential risks identified through the assessment process, the source of those risks, the alternatives available to address the risks identified and an acknowledgement by the individual or his/her legal representative that the identified risks exist and the individual has agreed to assume these risks in order to return to the community.</p> <p>Name of the Participant: vanilla pudding</p> <p>Case Management Agency: Health Care Policy and Financing</p> <p>Transition Coordination Agency:</p> <p>Effective Date: <input type="text"/> (mm/dd/yyyy)</p> <p>The Participant indicates that he/she is in agreement with the Risk Mitigation Plan: <input type="checkbox"/></p> <p>Participant/Legal Representative Signature on file: <input type="checkbox"/> Date: <input type="text"/> (mm/dd/yyyy)</p> <p>Case Manager Signature on file: <input type="checkbox"/> Date: <input type="text"/> (mm/dd/yyyy)</p> <p><input type="button" value="Save"/> <input type="button" value="Save and Continue"/></p>
Assessment - 100.2	
Client Information	
Transition Assessment & Planning	
Risk Mitigation Plan	
- Information	
- Risks Checklist	
- Behavioral Health	
- Life Management	
- Health & Wellness	
- Medication	
- Nutrition	
- Print Signature	
- Print Working	
- View	
Assessment - HCA	
Case Management	
Case Status	
Critical Incidents - Before 06/04/2009	
Critical Incident Reports	

Risk Categories

Main Menu
Advisement Letter
Assessment - 100.2
Client Information
Transition Assessment & Planning
Risk Mitigation Plan
- Information
- Risks Checklist
- Behavioral Health
- Life Management
- Health & Wellness
- Medication
- Nutrition
- Print Signature
- Print Working
- View

There are 5 Risk Categories:

- Behavioral Health
- Life Management
- Health and Wellness
- Medication
- Nutrition

Utilize any or all sections of the Risk Mitigation Plan that applies to an individual client

Use the **left-hand navigation menu to skip** to a different category

Click the **Risks Checklist** at anytime to view the risks listed in each category at a glance

For each identified risk, case managers must enter:

- A description of the risk and possible negative outcomes
- Strategies for addressing those risks
- Monitoring and reporting plan

Deleting Individual Risks or Risk Mitigation Plans

- **Use caution when deleting!** Risk Mitigation Plans are intended to be an ongoing record of risks and strategies during the client's one-year transition period.
- If you need to delete a risk, click **Delete Identified Risk** at the top of the screen in that section and select the risk you wish to delete. This will delete it from the plan entirely.
- **Note:** DO NOT enter a new plan every time there is a change. A client should only have one plan that is continually revised.
- **Should the client accidentally have more than one plan entered, select Withdraw Risk Plan** and select the plan you wish to withdraw. This will not delete it, only create a read only version of the plan.

Behavioral Health

If client has a Behavioral Health risk, click **Add Identified Risk**

If client does **NOT** have a Behavioral Health Risk, **SKIP this section**

- If unsure, click **See full list of all Risks** or **Risks Checklist** to view risks

Main Menu					
Advisement Letter	[Add Identified Risk] [Edit Identified Risk] [Delete Identified Risk]				
Assessment - 100.2					
Client Information	Risk Mitigation Plan 1 - Behavioral Health Risks				
Transition Assessment & Planning	See full list of all Risks of this type that may be included on a plan.				
Risk Mitigation Plan	<table border="1"><thead><tr><th>Identified Risk</th><th>Description and Possible Negative Outcomes</th></tr></thead><tbody><tr><td colspan="2">There are no Identified Risks entered.</td></tr></tbody></table>	Identified Risk	Description and Possible Negative Outcomes	There are no Identified Risks entered.	
Identified Risk	Description and Possible Negative Outcomes				
There are no Identified Risks entered.					
- Information	Continue to Strategies				
- Risks Checklist					

Select a **Risk**

Enter **Risk Description and Possible Negative Outcomes**

- Enter **today's date** before typing text in this section

Click **Save and Continue** to enter additional risks

If a client has multiple risks in a category, repeat steps to add **all risks before continuing to Strategies** section

Risk Mitigation Plan 1 - Behavioral Health Risk
Behavioral Health issues are any behaviors that place the individual and/or others at greater risk. These may include poor decision making about safety and health issues, violent or criminal behavior, and substance abuse, non-compliance with treatment and/or medications and self-harm behaviors.
Behavioral Health Risk: <input type="text" value="Depression"/>
Risk Description and Possible Negative Outcomes: <input type="text" value="10/15/2015 - Increased depression may impact Betty's ability to manage diabetes."/>
<input type="button" value="Save"/> <input type="button" value="Save and Continue"/>

Click **Continue to Strategies** only AFTER all risks in a category have been added

[\[Add Identified Risk\]](#) [\[Edit Identified Risk\]](#) [\[Delete Identified Risk\]](#)

Risk Mitigation Plan 1 - Behavioral Health Risks

[See full list of all Risks of this type that may be included on a plan.](#)

	Identified Risk	Description and Possible Negative Outcomes
Edit	Depression	10/15/2015 - Increased depression may impact Betty's ability to manage diabetes.
Edit	Other	10/15/2015 - Betty has missed important therapist and/or medical appointments in the past due to lack of transportation. This causes issues with managing her behavioral health.

[Continue to Strategies](#)

Enter **Strategies** and **Monitoring and Reporting Plan** for this risk

- Enter **today's date** before typing text in these sections
- **Note:** all identified risks for this category will be listed, **enter all** Strategies and Monitoring and Reporting plan **for all risks** on this screen

Click **Save and Continue** to go to the next risk category

Risk Mitigation Plan 1 - Behavioral Health Strategies & Monitoring

Behavioral Health issues are any behaviors that place the individual and/or others at greater risk. These may include poor decision making about safety and health issues, violent or criminal behavior, and substance abuse, non-compliance with treatment and/or medications and self-harm behaviors.

Identified Risks: Depression,
Other,

Strategies:

10/15/2015 - Betty will use self-monitoring tool to track her level of depression on a daily basis. Betty will attend all scheduled therapist appointments. ICM will develop a transportation plan with Betty, her daughter and other transportation providers as needed the last week of each month for the upcoming month.

Monitoring and Reporting Plan:

10/15/2015 - ICM will request to review symptom self-monitoring tool on a weekly basis. Therapist will review tool and provide other methods of self-monitoring.

Save

Save and Continue

Life Management

If client has a Life Management risk, click **Add Identified Risk**

If client does **NOT** have a Life Management Risk, **SKIP this section**

- If unsure, click **See full list of all Risks** or **Risks Checklist** to view risks

Main Menu					
Advisement Letter	[Add Identified Risk] [Edit Identified Risk] [Delete Identified Risk]				
Assessment - 100.2					
Client Information	Risk Mitigation Plan 1 - Life Management Risks				
Transition Assessment & Planning	See full list of all Risks of this type that may be included on a plan.				
Risk Mitigation Plan	<table border="1"><thead><tr><th>Identified Risk</th><th>Description and Possible Negative Outcomes</th></tr></thead><tbody><tr><td colspan="2">There are no Identified Risks entered.</td></tr></tbody></table>	Identified Risk	Description and Possible Negative Outcomes	There are no Identified Risks entered.	
Identified Risk	Description and Possible Negative Outcomes				
There are no Identified Risks entered.					
- Information	Continue to Strategies				
- Risks Checklist					

Select a **Risk**

Enter **Risk Description and Possible Negative Outcomes**

- Enter **today's date** before typing text in this section

Click **Save and Continue** to enter additional risks

If a client has multiple risks in a category, repeat steps to add **all risks before continuing to Strategies** section

Risk Mitigation Plan 1 - Life Management Risk

Life Management relates to the ongoing management of responsibilities/challenges of daily life in the community. Of particular concern for an individual returning to an independent living setting would include maintaining a household, managing finances, relationships and community integration.

Life Management Risk:

Select a Risk

Risk Description and Possible Negative Outcomes:

Click **Continue to Strategies** only AFTER all risks in a category have been added

Main Menu	[Add Identified Risk] [Edit Identified Risk] [Delete Identified Risk]
Advisement Letter	
Assessment - 100.2	
Client Information	
Transition Assessment & Planning	
Risk Mitigation Plan	
- Information	
- Risks Checklist	

Risk Mitigation Plan 1 - Life Management Risks	
See full list of all Risks of this type that may be included on a plan.	
Identified Risk	Description and Possible Negative Outcomes
There are no Identified Risks entered.	
Continue to Strategies	

Enter **Strategies** and **Monitoring and Reporting Plan** for this risk

- Enter **today's date** before typing text in these sections
- **Note:** all identified risks for this category will be listed, **enter all** Strategies and Monitoring and Reporting plan **for all risks** on this screen

Click **Save and Continue** to go to the next risk category

Risk Mitigation Plan 1 - Life Management Strategies & Monitoring

Life Management relates to the ongoing management of responsibilities/challenges of daily life in the community. Of particular concern for an individual returning to an independent living setting would include maintaining a household, managing finances, relationships and community integration.

Identified Risks:

Strategies:

Monitoring and Reporting Plan:

Health and Wellness

If client has a Health and Wellness risk, click **Add Identified Risk**

If client does **NOT** have a Health and Wellness Risk, **SKIP this section**

- If unsure, click **See full list of all Risks** or **Risks Checklist** to view risks

Main Menu					
Advisement Letter	[Add Identified Risk] [Edit Identified Risk] [Delete Identified Risk]				
Assessment - 100.2					
Client Information	Risk Mitigation Plan 1 - Health & Wellness Risks				
Transition Assessment & Planning	See full list of all Risks of this type that may be included on a plan.				
Risk Mitigation Plan	<table border="1"><thead><tr><th>Identified Risk</th><th>Description and Possible Negative Outcomes</th></tr></thead><tbody><tr><td colspan="2">There are no Identified Risks entered.</td></tr></tbody></table>	Identified Risk	Description and Possible Negative Outcomes	There are no Identified Risks entered.	
Identified Risk	Description and Possible Negative Outcomes				
There are no Identified Risks entered.					
- Information	Continue to Strategies				
- Risks Checklist					

Select a **Risk**

Enter **Risk Description and Possible Negative Outcomes**

- Enter **today's date** before typing text in this section

Click **Save and Continue** to enter additional risks

If a client has multiple risks in a category, repeat steps to add **all risks before continuing to Strategies** section

Risk Mitigation Plan 1 - Health & Wellness Risk

Health & Wellness concerns would include health maintenance, preventive care, communication with care providers, and utilization of health & wellness resources, personal safety and vulnerability to abuse and/or exploitation.

Health & Wellness Risk:

Select a Risk

Risk Description and Possible Negative Outcomes:

Click **Continue to Strategies** only AFTER all risks in a category have been added

Main Menu					
Advisement Letter	[Add Identified Risk] [Edit Identified Risk] [Delete Identified Risk]				
Assessment - 100.2					
Client Information	Risk Mitigation Plan 1 - Health & Wellness Risks				
Transition Assessment & Planning	See full list of all Risks of this type that may be included on a plan.				
Risk Mitigation Plan	<table border="1"><thead><tr><th>Identified Risk</th><th>Description and Possible Negative Outcomes</th></tr></thead><tbody><tr><td colspan="2">There are no Identified Risks entered.</td></tr></tbody></table>	Identified Risk	Description and Possible Negative Outcomes	There are no Identified Risks entered.	
Identified Risk	Description and Possible Negative Outcomes				
There are no Identified Risks entered.					
- Information	Continue to Strategies				
- Risks Checklist					

Enter **Strategies** and **Monitoring and Reporting Plan** for this risk

- Enter **today's date** before typing text in these sections
- **Note:** all identified risks for this category will be listed, **enter all** Strategies and Monitoring and Reporting plan **for all risks** on this screen

Click **Save and Continue** to go to the next risk category

Risk Mitigation Plan 1 - Health & Wellness Strategies & Monitoring

Health & Wellness concerns would include health maintenance, preventive care, communication with care providers, and utilization of health & wellness resources, personal safety and vulnerability to abuse and/or exploitation.

Identified Risks:

Strategies:

Monitoring and Reporting Plan:

Medication

If client has a Medication risk, click **Add Identified Risk**

If client does **NOT** have a Medication Risk, **SKIP this section**

- If unsure, click **See full list of all Risks** or **Risks Checklist** to view risks

Main Menu					
Advisement Letter	[Add Identified Risk] [Edit Identified Risk] [Delete Identified Risk]				
Assessment - 100.2					
Client Information	Risk Mitigation Plan 1 - Medication Risks				
Transition Assessment & Planning	See full list of all Risks of this type that may be included on a plan.				
Risk Mitigation Plan	<table border="1"><thead><tr><th>Identified Risk</th><th>Description and Possible Negative Outcomes</th></tr></thead><tbody><tr><td colspan="2">There are no Identified Risks entered.</td></tr></tbody></table>	Identified Risk	Description and Possible Negative Outcomes	There are no Identified Risks entered.	
Identified Risk	Description and Possible Negative Outcomes				
There are no Identified Risks entered.					
- Information	Continue to Strategies				
- Risks Checklist					

Select a **Risk**

Enter **Risk Description and Possible Negative Outcomes**

- Enter **today's date** before typing text in this section

Click **Save and Continue** to enter additional risks

If a client has multiple risks in a category, repeat steps to add **all risks before continuing to Strategies** section

Risk Mitigation Plan 1 - Medication Risk
Medication would address compliance and monitoring of psychiatric and physical health medications.
Medication Risk: Select a Risk
Risk Description and Possible Negative Outcomes: <div style="border: 1px solid #ccc; height: 150px;"></div>
<input type="button" value="Save"/> <input type="button" value="Save and Continue"/>

Click **Continue to Strategies** only AFTER all risks in a category have been added

Main Menu					
Advisement Letter	[Add Identified Risk] [Edit Identified Risk] [Delete Identified Risk]				
Assessment - 100.2					
Client Information	Risk Mitigation Plan 1 - Medication Risks				
Transition Assessment & Planning	See full list of all Risks of this type that may be included on a plan.				
Risk Mitigation Plan	<table border="1"><thead><tr><th>Identified Risk</th><th>Description and Possible Negative Outcomes</th></tr></thead><tbody><tr><td colspan="2">There are no Identified Risks entered.</td></tr></tbody></table>	Identified Risk	Description and Possible Negative Outcomes	There are no Identified Risks entered.	
Identified Risk	Description and Possible Negative Outcomes				
There are no Identified Risks entered.					
- Information					
- Risks Checklist	Continue to Strategies				

Enter **Strategies** and **Monitoring and Reporting Plan** for this risk

- Enter **today's date** before typing text in these sections
- **Note:** all identified risks for this category will be listed, **enter all** Strategies and Monitoring and Reporting plan **for all risks** on this screen

Click **Save and Continue** to go to the next risk category

Risk Mitigation Plan 1 - Medication Strategies & Monitoring
Medication would address compliance and monitoring of psychiatric and physical health medications.
Identified Risks:
Strategies:
<div style="border: 1px solid #ccc; height: 100px;"></div>
Monitoring and Reporting Plan:
<div style="border: 1px solid #ccc; height: 100px;"></div>
<div style="text-align: right;"><input type="button" value="Save"/> <input type="button" value="Save and Continue"/></div>

Nutrition

If client has a Nutrition risk, click **Add Identified Risk**

If client does **NOT** have a Nutrition Risk, **SKIP this section**

- If unsure, click **See full list of all Risks** or **Risks Checklist** to view risks

Main Menu	
Advisement Letter	[Add Identified Risk] [Edit Identified Risk] [Delete Identified Risk]
Assessment - 100.2	
Client Information	
Transition Assessment & Planning	
Risk Mitigation Plan	
- Information	
- Risks Checklist	

Risk Mitigation Plan 1 - Nutrition Risks	
See full list of all Risks of this type that may be included on a plan.	
Identified Risk	Description and Possible Negative Outcomes
There are no Identified Risks entered.	
Continue to Strategies	

Select a **Risk**

Enter **Risk Description and Possible Negative Outcomes**

- Enter **today's date** before typing text in this section

Click **Save and Continue** to enter additional risks

If a client has multiple risks in a category, repeat steps to add **all risks before continuing to Strategies** section

Risk Mitigation Plan 1 - Nutrition Risk	
Nutrition would focus on the importance of maintaining special diets, choking and swallowing issues.	
Nutrition Risk:	
Select a Risk <input type="text"/>	
Risk Description and Possible Negative Outcomes:	
<input type="text"/>	
<input type="button" value="Save"/>	<input type="button" value="Save and Continue"/>

Click **Continue to Strategies** AFTER all risks in a category have been added

Main Menu	[Add Identified Risk] [Edit Identified Risk] [Delete Identified Risk]				
Advisement Letter					
Assessment - 100.2					
Client Information	Risk Mitigation Plan 1 - Nutrition Risks				
Transition Assessment & Planning	See full list of all Risks of this type that may be included on a plan.				
Risk Mitigation Plan	<table border="1"><thead><tr><th>Identified Risk</th><th>Description and Possible Negative Outcomes</th></tr></thead><tbody><tr><td colspan="2">There are no Identified Risks entered.</td></tr></tbody></table>	Identified Risk	Description and Possible Negative Outcomes	There are no Identified Risks entered.	
Identified Risk	Description and Possible Negative Outcomes				
There are no Identified Risks entered.					
- Information	Continue to Strategies				
- Risks Checklist					

Enter **Strategies** and **Monitoring and Reporting Plan** for this risk

- Enter **today's date** before typing text in these sections
- **Note:** all identified risks for this category will be listed, **enter all** Strategies and Monitoring and Reporting plan **for all risks** on this screen

Click **Save** to complete the Risk Mitigation plan

Risk Mitigation Plan 1 - Nutrition Strategies & Monitoring
Nutrition would focus on the importance of maintaining special diets, choking and swallowing issues.
Identified Risks:
Strategies:
Monitoring and Reporting Plan:
<input type="button" value="Save"/>

Entry of **Initial** Risk Mitigation Plan is complete.

Revising an Existing Risk Mitigation Plan

It is **important to revise** the Risk Mitigation Plan as incidents or changes to the plan occur. The intensive case manager will be working with the CCT client throughout the one-year transition time frame and having an ongoing record of incidents and changes will be critical.

Intensive case managers will need to look back and review what has been done in the past to understand what strategies have or have not been successful.

Steps for Revisions

- Log in to the BUS
- Search for Client
- Click on Risk Mitigation Plan in the left-hand navigation menu
- Click **Edit** next to the client’s existing Risk Mitigation Plan to make changes
 - **Note:** DO NOT enter a new plan every time there is a change. A client should only have one plan that is continually revised.
 - **Should the client accidentally have more than one plan entered, select Withdraw Risk Plan** and select the plan you wish to withdraw. This will not delete it, only create a read only version of the plan.

[\[Edit Risk Plan\]](#) [\[Withdraw Risk Plan\]](#) [\[Print\]](#)

Risk Mitigation Plans

	Plan No. (Event)	Effective Date	Planning Agency
Edit	1	11/16/2015	Health Care Policy and Financing

When revising a Risk Mitigation Plan, **new fields** appear on the Information screen

Change the Effective Date to reflect date plan was revised

Select **Reason Revised** from drop down menu

Options are:

- Increase of identified risk factor
- Utilization of emergency services
- Hospital admission
- Increase in physician visits
- Indication that an identified strategy or monitoring and reporting plan is not effective

Enter **Revision Notes** – enter today’s date and then a high level summary of what has occurred and what was changed

Change Signature Dates on file reflect that the revised plan has been signed by the client/legal guardian

Click **Save and Continue**

Risk Mitigation Plan 1 - Information

Risk Assessment is an important part of the assessment and service planning process. This agreement serves as documentation of a conversation through which the individual or his/her legal representative have been presented with the potential risks identified through the assessment process, the source of those risks, the alternatives available to address the risks identified and an acknowledgement by the individual or his/her legal representative that the identified risks exist and the individual has agreed to assume these risks in order to return to the community.

Name of the Participant: Baklava D pudding

Case Management Agency: Health Care Policy and Financing

Transition Coordination Agency: Health Care Policy and Financing (TCA)

Effective Date: (mm/dd/yyyy)

Reason Revised:

Revision Notes:

The Participant indicates that he/she is in agreement with the Risk Mitigation Plan:

Participant/Legal Representative Signature on file: **Date:** (mm/dd/yyyy)

Case Manager Signature on file: **Date:** (mm/dd/yyyy)

Click on the **Risk Category** that requires revision

Click on **Edit** next to the **Risk** that requires revision

[\[Add Identified Risk\]](#) [\[Edit Identified Risk\]](#) [\[Delete Identified Risk\]](#)

Risk Mitigation Plan 1 - Health & Wellness Risks

[See full list of all Risks of this type that may be included on a plan.](#)

	Identified Risk	Description and Possible Negative Outcomes
Edit	Has had frequent falls	10/15/2015 - Betty fell in the last 6 months which resulted in a visit to the emergency room.

[Continue to Strategies](#)

Enter **today's date and the revision** ABOVE the previous revisions

Do not delete anything already entered – keep this as an ongoing record of incidents and/or strategies that have been tried

Click **Save and Continue**

Risk Mitigation Plan 1 - Health & Wellness Risk

Health & Wellness concerns would include health maintenance, preventive care, communication with care providers, and utilization of health & wellness resources, personal safety and vulnerability to abuse and/or exploitation.

Health & Wellness Risk:

Has had frequent falls

Risk Description and Possible Negative Outcomes:

11/20/2015 - Betty slipped and fell on icy sidewalk outside her home when going to collect mail from the mailbox. The fall caused her to break her wrist.

10/15/2015 - Betty fell in the last 6 months which resulted in a visit to the emergency room.

Save

Save and Continue

Click **Continue to Strategies** to make edits to the Strategies and Monitoring and Reporting Plan

[\[Add Identified Risk\]](#) [\[Edit Identified Risk\]](#) [\[Delete Identified Risk\]](#)

Risk Mitigation Plan 1 - Health & Wellness Risks

[See full list of all Risks of this type that may be included on a plan.](#)

	Identified Risk	Description and Possible Negative Outcomes
<input type="button" value="Edit"/>	Has had frequent falls	11/20/2015 - Betty slipped and fell on icy sidewalk outside her home when going to collect mail from the mailbox. The fall caused her to break her wrist. 10/15/2015 - Betty fell in the last 6 months which resulted in a visit to the emergency room.

[Continue to Strategies](#)

Enter **today's date and the revision** ABOVE the previous revisions

Do not delete anything already entered – keep this as an ongoing record of incidents and/or strategies that have been tried

Click **Save and Continue**

Risk Mitigation Plan 1 - Health & Wellness Strategies & Monitoring

Health & Wellness concerns would include health maintenance, preventive care, communication with care providers, and utilization of health & wellness resources, personal safety and vulnerability to abuse and/or exploitation.

Identified Risks: Has had frequent falls,

Strategies:

11/20/2015 - Betty will use walker when going outside in inclement weather for better stability.

10/15/2015 - Betty will continue physical therapy on a weekly basis for at least 3 months after discharge.

Monitoring and Reporting Plan:

11/20/2015 - ICM will continue to contact Betty on a weekly basis to ask about falls.

10/15/2015 - ICM will ask Betty on a weekly basis if she has slipped or fallen.

Save

Save and Continue

Printing the Risk Mitigation Plan

Main Menu
Advisement Letter
Assessment - 100.2
Client Information
Transition Assessment & Planning
Risk Mitigation Plan
- Information
- Risks Checklist
- Behavioral Health
- Life Management
- Health & Wellness
- Medication
- Nutrition
- Print Signature
- Print Working
- View

In the **left-hand navigation menu** there are two options to print the Risk Mitigation Plan

Print Signature – Displays a printable version of the entire risk mitigation plan which **includes an agreement page** to be used for obtaining client/legal guardian and ICM signatures on the completed plan. **Every time the plan is revised, new signatures must be obtained.**

- Use the print option in your internet browser to send it to your printer

Print Working – Displays a printable working version of the entire risk mitigation plan which **does NOT include** an agreement page. This working version can be used for reference as the plan is being developed or revised.

- Use the print option in your internet browser to send it to your printer

View – click on this option to return to the information page of the plan.